

Sample Information				RS (GCMS-MS)	ppm	RL	Terpenes (HPLC)	mg/g	%
Sample Identification	Plain Jane CBD Lotion			Compound			Compound		
Laboratory Number	1910251-01			Acetone	NT	NT	alpha-Bisabolol	NT	NT
Batch Number				Acetonitrile	NT	NT	(-)-Borneol and (+)-Borneol	NT	NT
Matrix	Topical			Benzene	NT	NT	Camphene	NT	NT
Cannabinoid (HPLC)				n-Butane	NT	NT	Camphor	NT	NT
	mg/g	mg/unit	%	Carbon Tetrachloride	NT	NT	beta-Caryophyllene	NT	NT
Compound				Chloroform	NT	NT	trans-Caryophyllene	NT	NT
THCA	ND	ND	ND	1,2-Dichloroethane	NT	NT	Caryophyllene Oxide	NT	NT
delta 9-THC	ND	ND	ND	Ethanol	NT	NT	alpha-Cedrene	NT	NT
delta 8-THC	ND	ND	ND	Ethyl acetate	NT	NT	Cedrol	NT	NT
THCV	ND	ND	ND	Ethylene oxide	NT	NT	Endo-fenchyl Alcohol	NT	NT
CBDA	ND	ND	ND	n-Heptane	NT	NT	Eucalyptol	NT	NT
CBD	1.69	383	0.17	n-Hexane	NT	NT	Fenchone	NT	NT
CBD-V	ND	ND	ND	iso-Butane	NT	NT	Geraniol	NT	NT
CBN	ND	ND	ND	iso-Pentane	NT	NT	Geranyl acetate	NT	NT
CBG	ND	ND	ND	Methylene Chloride	NT	NT	Guaiol	NT	NT
CBC	ND	ND	ND	n-Pentane	NT	NT	Hexahydrothymol	NT	NT
Cannabinoids Total				Propane	NT	NT	alpha-Humulene	NT	NT
Max Active THC	0.00	0.00	0.00	2-Propanol (IPA)	NT	NT	Isoborneol	NT	NT
Max Active CBD	1.69	383.00	0.17	Tetrahydrofuran	NT	NT	Isopulegol	NT	NT
T.Active Cannabinoids	1.69	383.00	0.17	Toluene	NT	NT	Limonene	NT	NT
Total Cannabinoids	1.69	383.00	0.17	Trichloroethane	NT	NT	Linalool	NT	NT
Max Active Ratios				o-xylene	NT	NT	p-Mentha-1,5-diene	NT	NT
NA : 1 CBD to THC				Xylenes (m,p)	NT	NT	beta-Myrcene	NT	NT
0.00 :1 THC to CBD							trans-Nerolidol	NT	NT

Cannabinoid (%)

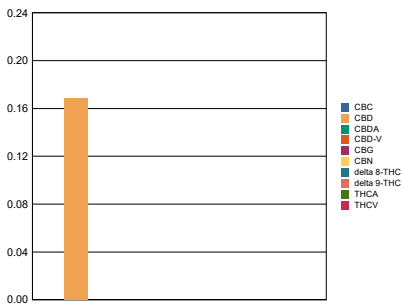

Sample Image



Metals	ppm	RL
Compound		
Arsenic	NT	NT
Cadmium	NT	NT
Mercury	NT	NT
Lead	NT	NT
Percent Moisture		
NT %		
Water Activity		
NT		

RL = Reporting Limit
 NA = Not Applicable
 NT = Not Tested
 ND = Non Detected