

Sample Information				RS (GCMS-MS)	ppm	RL	Terpenes (HPLC)	mg/g	%
Sample Identification	Flower Power CBD Lotion			<b>Compound</b>			<b>Compound</b>		
Laboratory Number	1910251-03			Acetone	NT	NT	alpha-Bisabolol	NT	NT
Batch Number				Acetonitrile	NT	NT	(-)-Borneol and (+)-Borneol	NT	NT
Matrix	Topical			Benzene	NT	NT	Camphene	NT	NT
<b>Cannabinoid (HPLC)</b>				n-Butane	NT	NT	Camphor	NT	NT
<b>Compound</b>	<b>mg/g</b>	<b>mg/unit</b>	<b>%</b>	Carbon Tetrachloride	NT	NT	beta-Caryophyllene	NT	NT
THCA	ND	ND	ND	Chloroform	NT	NT	trans-Caryophyllene	NT	NT
delta 9-THC	ND	ND	ND	1,2-Dichloroethane	NT	NT	Caryophyllene Oxide	NT	NT
delta 8-THC	ND	ND	ND	Ethanol	NT	NT	alpha-Cedrene	NT	NT
THCV	ND	ND	ND	Ethyl acetate	NT	NT	Cedrol	NT	NT
CBDA	ND	ND	ND	Ethylene oxide	NT	NT	Endo-fenchyl Alcohol	NT	NT
CBD	1.62	367	0.16	n-Heptane	NT	NT	Eucalyptol	NT	NT
CBD-V	ND	ND	ND	n-Hexane	NT	NT	Fenchone	NT	NT
CBN	ND	ND	ND	iso-Butane	NT	NT	Geraniol	NT	NT
CBG	ND	ND	ND	iso-Pentane	NT	NT	Geranyl acetate	NT	NT
CBC	ND	ND	ND	Methylene Chloride	NT	NT	Guaiol	NT	NT
<b>Cannabinoids Total</b>				n-Pentane	NT	NT	Hexahydrothymol	NT	NT
Max Active THC	0.00	0.00	0.00	Propane	NT	NT	alpha-Humulene	NT	NT
Max Active CBD	1.62	367.00	0.16	2-Propanol (IPA)	NT	NT	Isoborneol	NT	NT
T.Active Cannabinoids	1.62	367.00	0.16	Tetrahydrofuran	NT	NT	Isopulegol	NT	NT
Total Cannabinoids	1.62	367.00	0.16	Toluene	NT	NT	Limonene	NT	NT
<b>Max Active Ratios</b>				Trichloroethane	NT	NT	Linalool	NT	NT
NA : 1 CBD to THC				o-xylene	NT	NT	p-Mentha-1,5-diene	NT	NT
0.00 :1 THC to CBD				Xylenes (m,p)	NT	NT	beta-Myrcene	NT	NT

**Cannabinoid (%)**

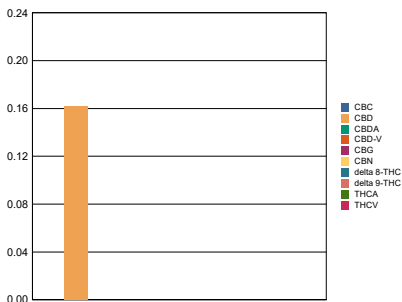

**Sample Image**



Metals	ppm	RL
<b>Compound</b>		
Arsenic	NT	NT
Cadmium	NT	NT
Mercury	NT	NT
Lead	NT	NT
<b>Percent Moisture</b>		
NT %		
<b>Water Activity</b>		
NT		

RL = Reporting Limit  
 NA = Not Applicable  
 NT = Not Tested  
 ND = Non Detected